

LIVING SPACE ARCHITECTS

Our latest completed project: Brewery Barn Conversion,
Dawlish



Living Space Architects is thrilled to announce the completion of the newly-named 'Brewery Barn', an old Dawlish brewery that has been successfully converted into a contemporary family home.

Formerly known as 'The Old Stable', this property falls within the conservation area of Dawlish, and it was vital that any adaptations were made in a way that protected its heritage and didn't compromise its historical importance. This was an exciting project with lots of room for creativity and flair.



The importance of energy efficient housing

A house that uses energy efficiently is not only better for the environment, but also less costly. Before any new build, the design work has to go through a 'detailing' process in order to analyse its energy efficiency.

Committed to sustainability, Living Space Architects strives to meet the highest

accredited energy standards with all of its designs, and you can [click here](#) to read more about the current challenges we're tackling with a new build in Devon.

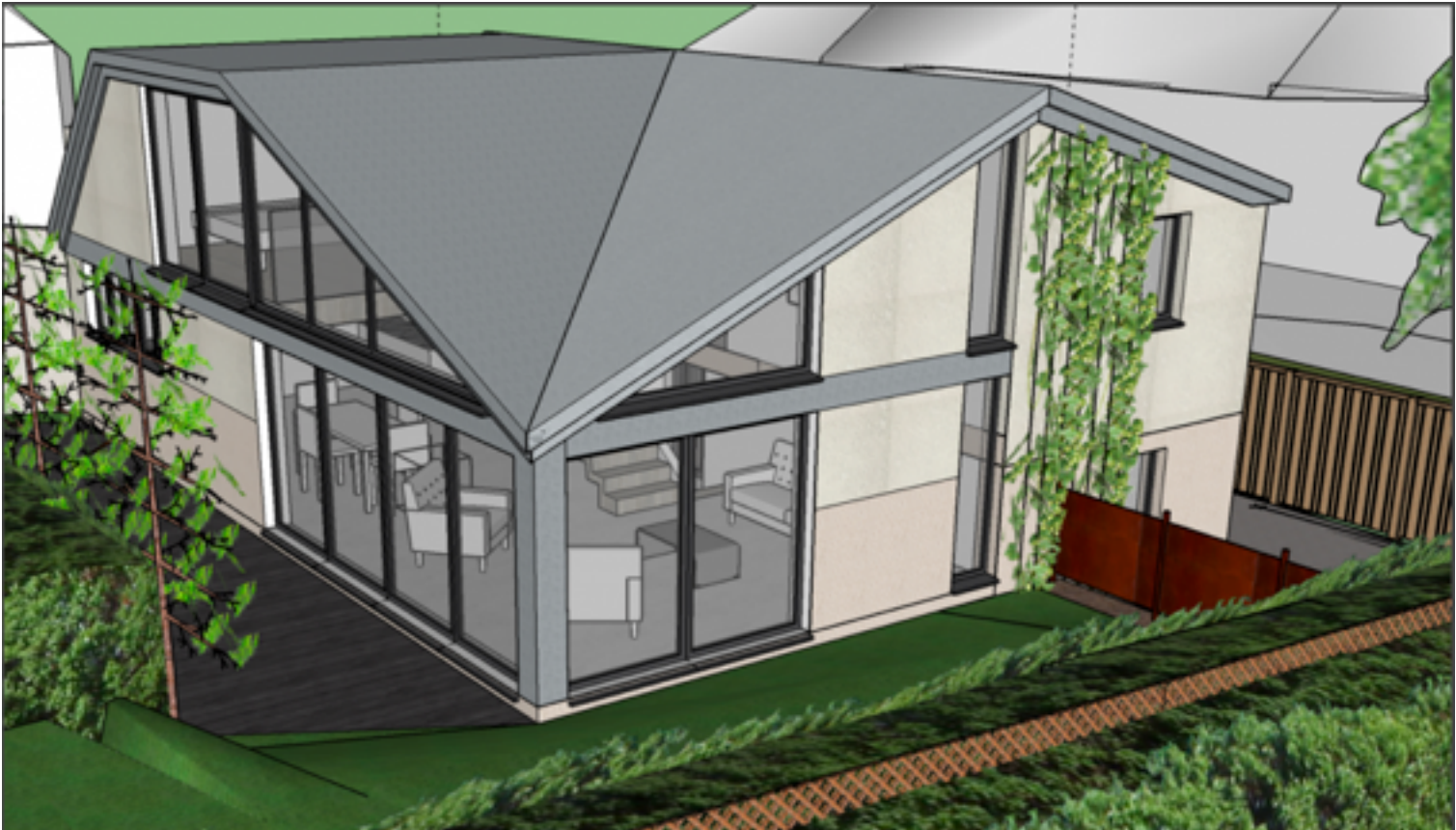

Featured projects this month

North Bank: a space transformed



Recently completed, this property in Lymington is rather an eye-catcher after being transformed with a contemporary twist, resulting in a pleasing modern aesthetic.

Penton, Crediton



Working in conjunction with Nick Gilbert Scott on this extension project, we created a new ground floor bedroom, as well as enlarging the existing living space. The light bright and contemporary feel of the new structure provides a pleasing contrast to the existing building's design, whilst also maintaining a coherent appearance.



Keep up to date with us on social media:

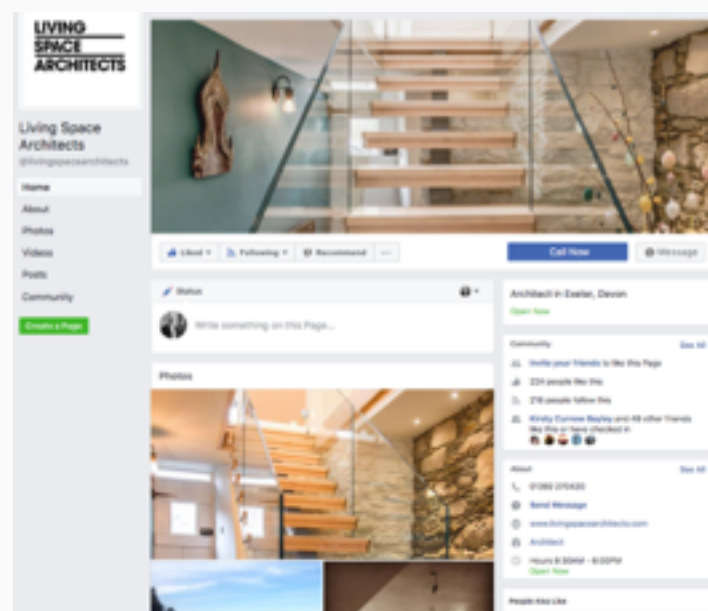
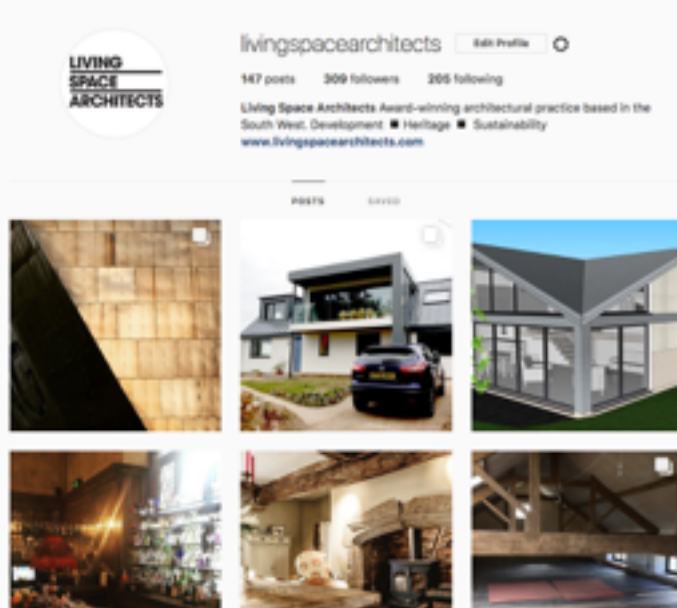

This email was sent to <<Email Address>>

[*why did I get this?*](#) [unsubscribe from this list](#) [update subscription preferences](#)

Living Space Architects · 18 Southernhay West · Exeter, Devon EX1 1PJ · United Kingdom

The MailChimp logo is displayed in a white, cursive script font within a grey rectangular box.